

## Testing

- Pass a 50-question written knowledge test.
  - Utah Driver Handbook is available at [ZeroFatalities.com/learner-permit](http://ZeroFatalities.com/learner-permit).
  - If an applicant does not pass the written knowledge test within three attempts, a new application should be submitted with a \$19.00 fee.
- Pass the vision test.

### When the learner permit holder is driving:

- The learner permit must be in the applicant's immediate possession.
- An approved driving instructor, parent or legal guardian who is licensed, is occupying the seat beside the applicant.
- The responsible adult who signed for financial responsibility, who is a licensed driver, is occupying the seat beside the applicant.

### 18 years and older: the learner permit entitles you to operate a motor vehicle only if:

- A person 21 years of age or older, who must be a licensed driver, is occupying the seat beside the applicant.
- The learner permit is in the applicant's immediate possession.



## Teaching Your Teen to Drive

Parents, inexperience behind the wheel is the number one reason teen drivers get into crashes. For teens to become safe and responsible drivers, they need to develop a range of critical driving skills.

These skills are learned during the 40 hours of required drive time completed while they have their learner permit.

Zero Fatalities provides research-based resources\* to help you teach your teen safe driving skills, including:

- **Short videos:** six different driving environments.
- **Goal guide:** reach driving goals in specific areas.
- **Logging and rating tools:** track practice by environment and record where teens need more work.

Begin by watching the videos together at [ZeroFatalities.com/learner-permit](http://ZeroFatalities.com/learner-permit) and once your teen has obtained their learner permit, take it to the road.



Parking Lots

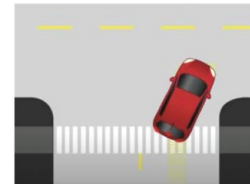

Residential Roads

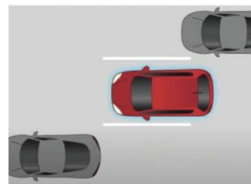

Intermediate Roads



Commercial Roads



Highways

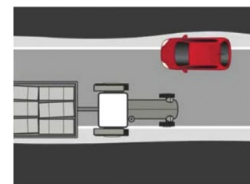

Country Roads

\*Source: Children Hospital of Philadelphia (CHOP) Center for Injury Research and Prevention

# Guide for New Teen Drivers

Utah Driver Education  
Learner Permit Information



**Zero Fatalities**<sup>®</sup>  
A Goal We Can All Live With

## Graduated Driver Licensing Laws at the Learner Permit Stage:

- ❑ You must be at least 15 years old.
- ❑ Teens under age 18 must have a learner permit for at least six months before applying for a driver license. However, if the teen turns 18 during this six-month time period, they can apply for a driver license upon turning 18.
- ❑ Teens must complete at least 40 hours of practice drive time. At least 10 of those hours must be at night before applying for a driver license.
- ❑ Teens must be at least 16 before applying for a driver license.

The Utah Driver License Division (DLD) and driver education instructors recommend that you have a learner permit prior to taking a driver education course. You must have a learner permit to complete the in-car requirements of the course. Completion of a driver education course is required to obtain your Utah driver license for anyone 18 years of age and younger.

## Proof of Identity (Items Needed)

- The following items must be presented at the Driver License Division when applying for a learner permit or any driver license:
  - Name and date of birth (certified birth certificate or a passport).
  - Social Security card.
  - Proof of Utah residency. If under age 18, proof of residence can be mail that is sent to your parent/legal guardian's address.
- A parent or guardian of applicants under 18 must sign for financial responsibility.
- Submit a nonrefundable fee of \$19.00.

## Drive Time Log For Parents

Tracking your teen's driving hours just got easier. You can quickly log and track their hours digitally from your phone using our newly updated tracker. To start, use the QR code to access the drive time log. Then, when your teen spends time behind the wheel, simply add that time to the tracker and watch it deduct from the total time. Once they've accrued their 40 hours, you can use the tools provided to download the tracking information for easy submission.

DAY TIME	NIGHT TIME	TOTAL
30:00	10:00	0:00
HOURS LEFT	HOURS LEFT	DRIVE TIME

**Add Drive**

Date:

Hours:  Minutes:

Daytime:  Nighttime:

Notes:



SCAN ME

To access and begin using the tracker, follow these steps below:

1. Use the QR code to access the drive time log.
2. Create an account.
3. Remember your email and password.

For more information about getting your learner permit and free resources for parents, please visit [ZeroFatalities.com/learner-permit](https://ZeroFatalities.com/learner-permit) or scan the QR code

SCAN ME



Text "Drive" to 435-710-7373 for biweekly text messages that will help you teach your teen the skills needed to avoid the critical errors that are common with new drivers. You can opt out at any time by texting "STOP" to the same number.



[ZeroFatalities.com](https://ZeroFatalities.com)